Rochade

Warum ist die Rochade NICHT möglich?

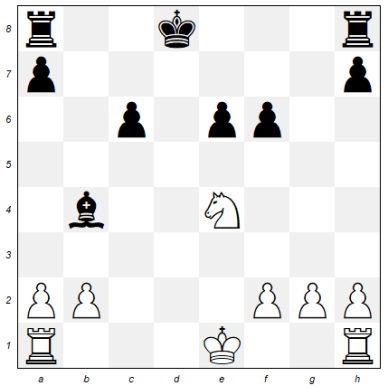

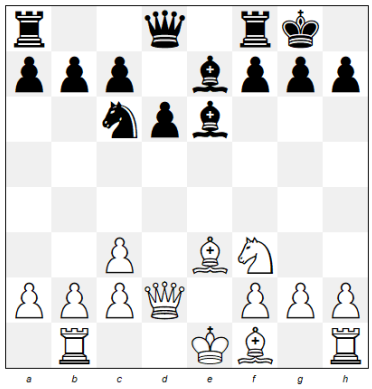

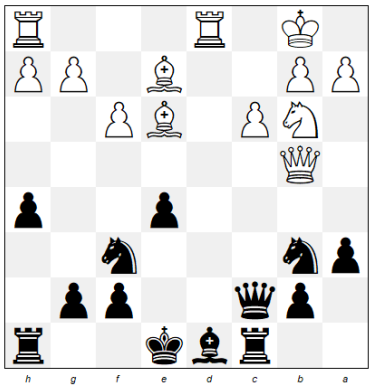

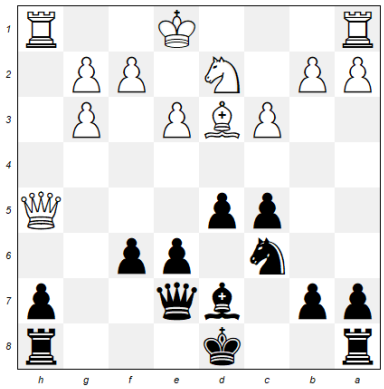

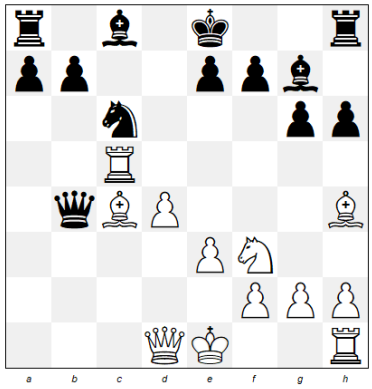

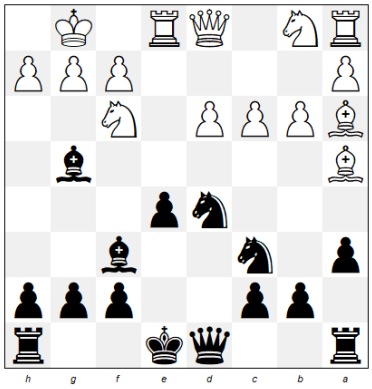
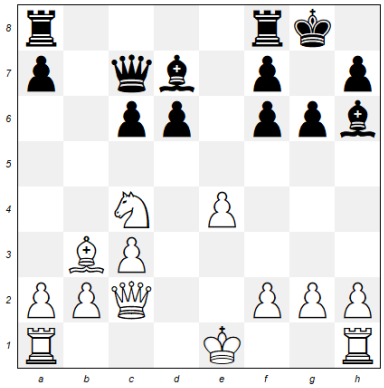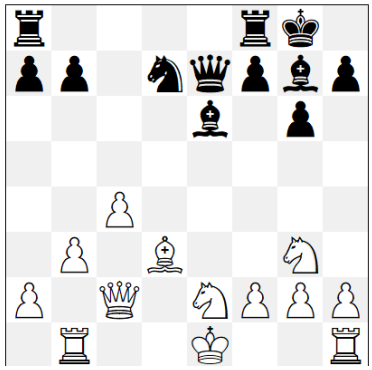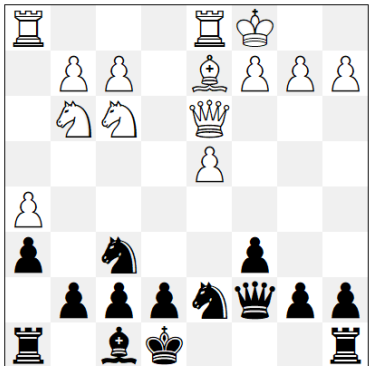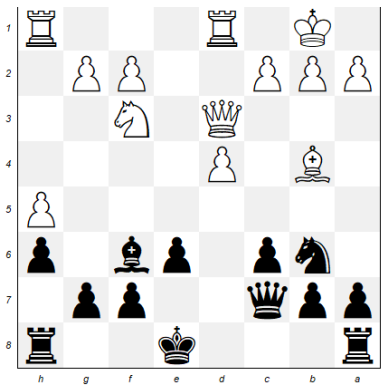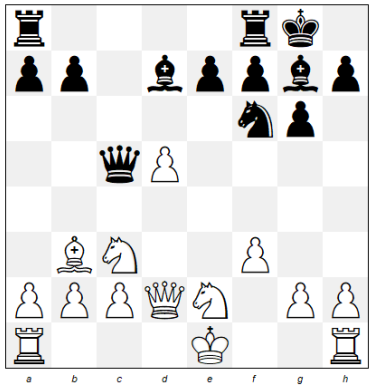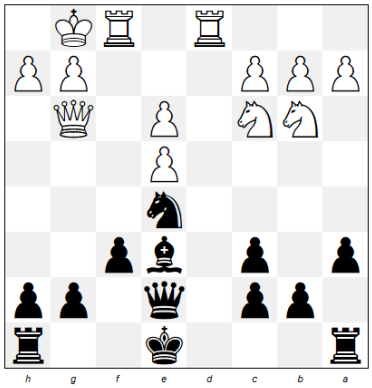
Welche Rochade ist möglich?