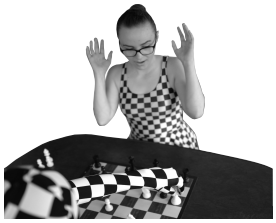

Verteidigung
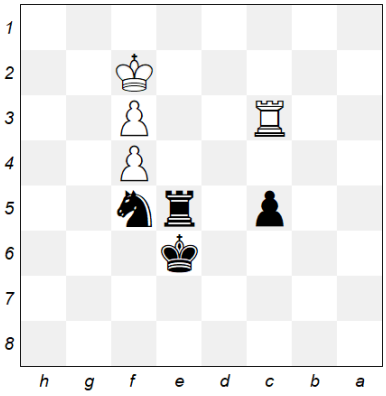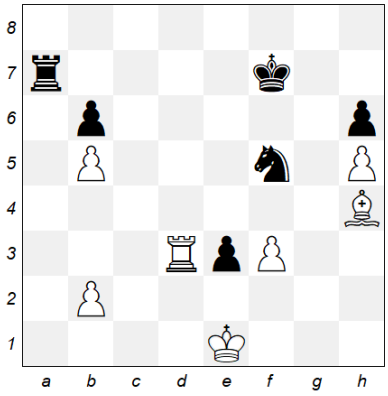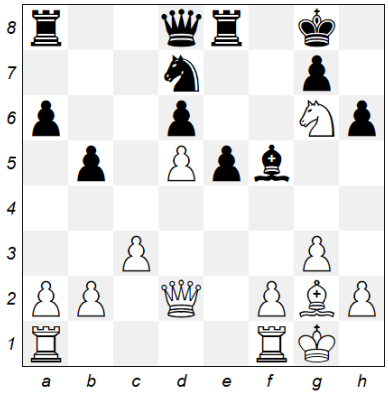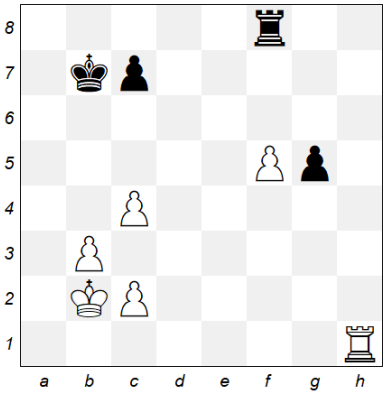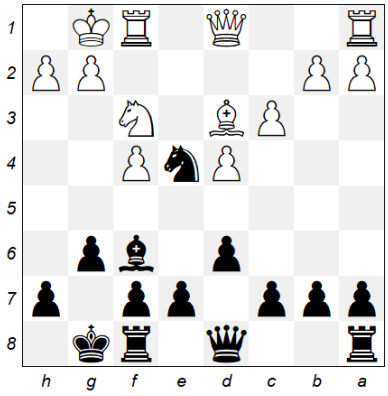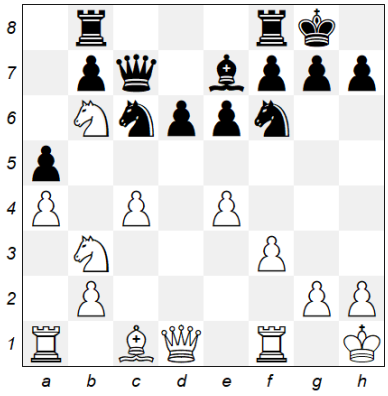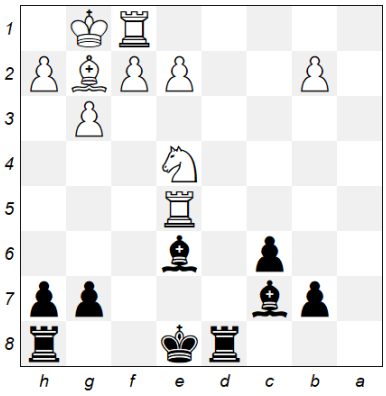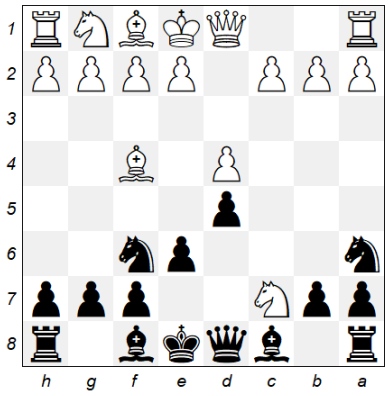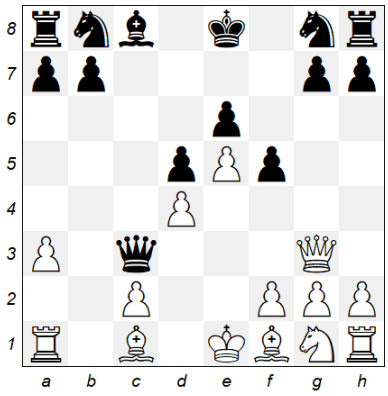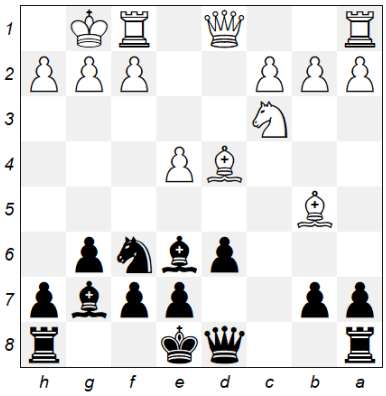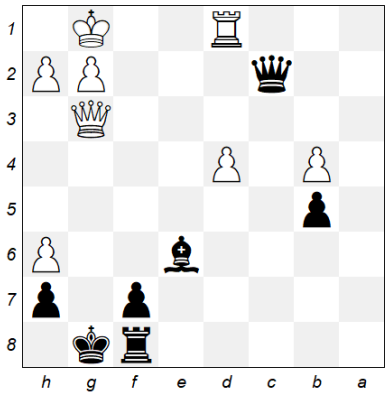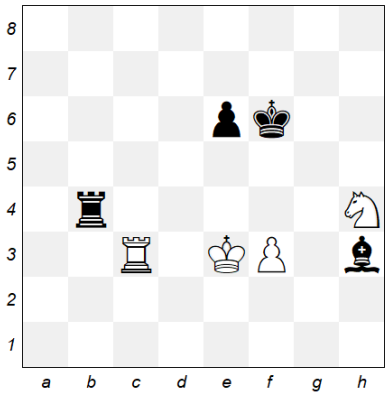
- *Wegziehen*
- *Decken*
- *Schlagen*
- *Dazwischenziehen*