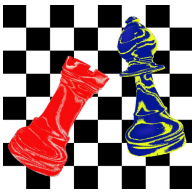

# Turmendspiel
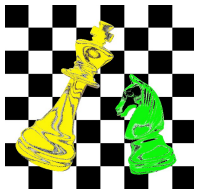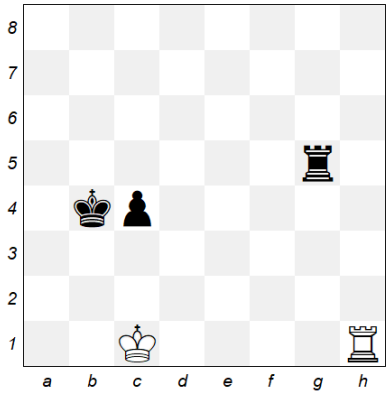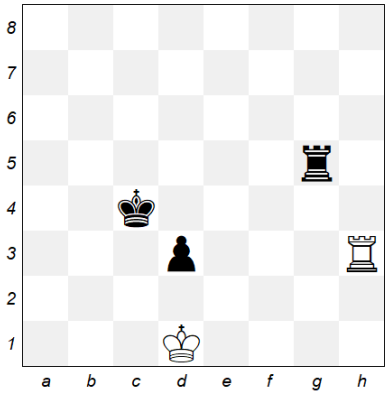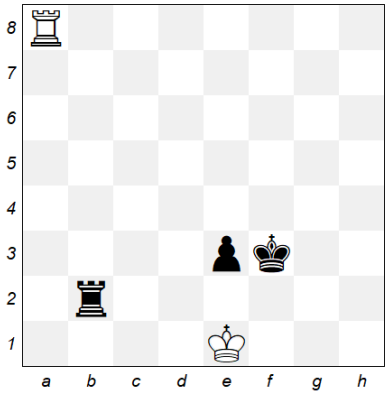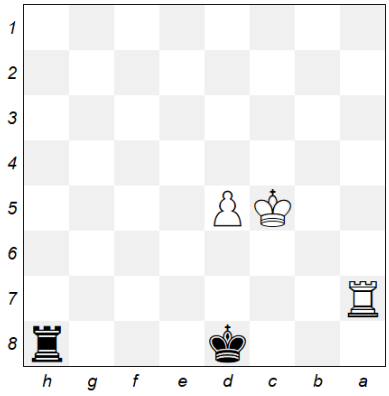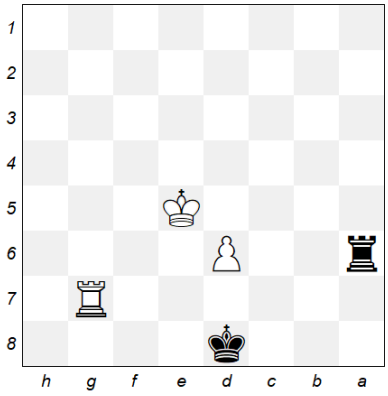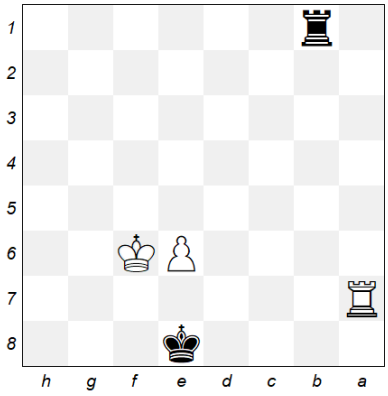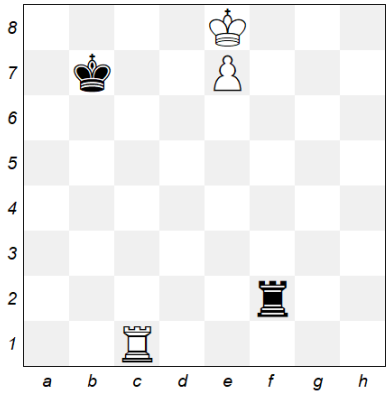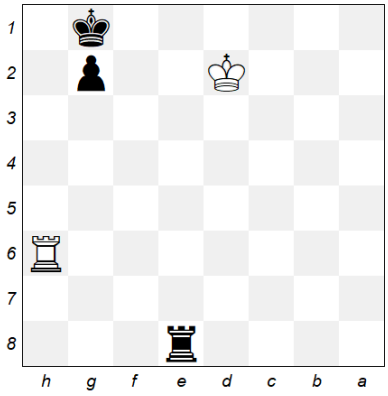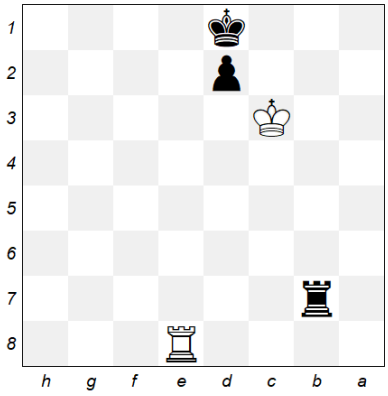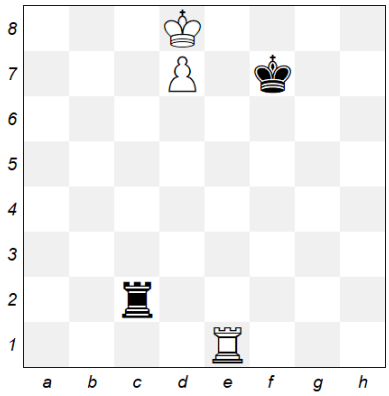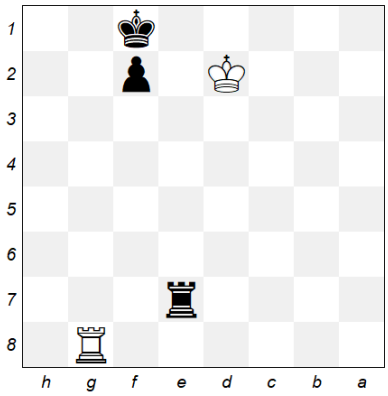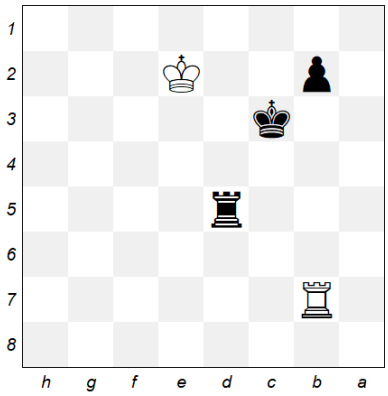
♔+♖+♙ vs. ♔+♖