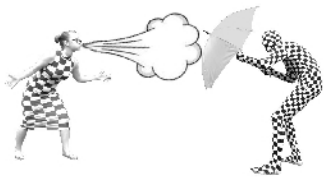
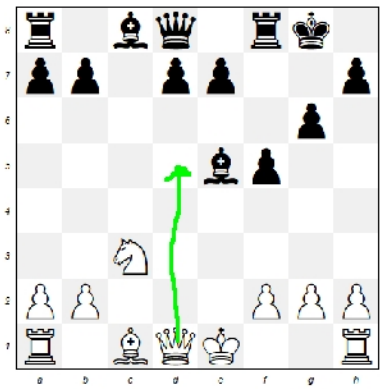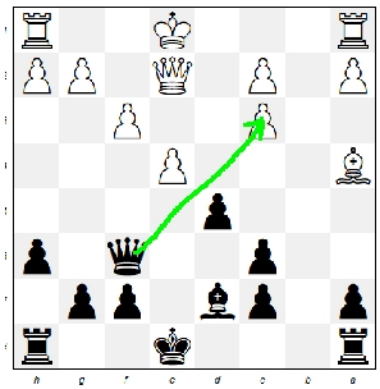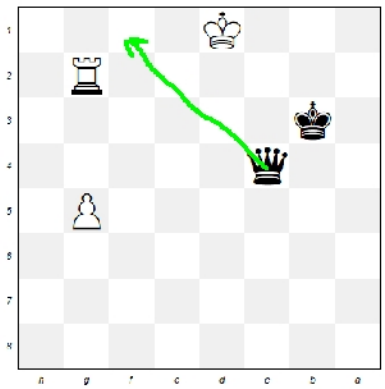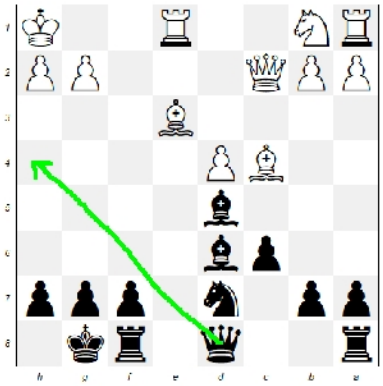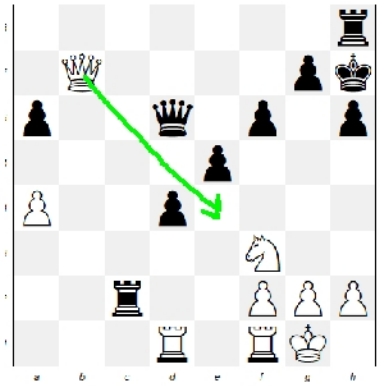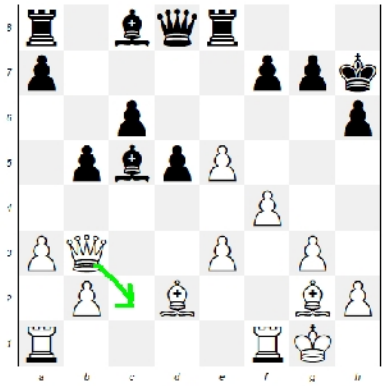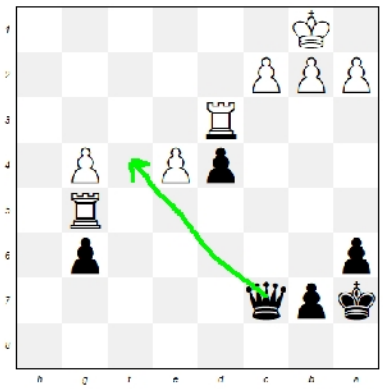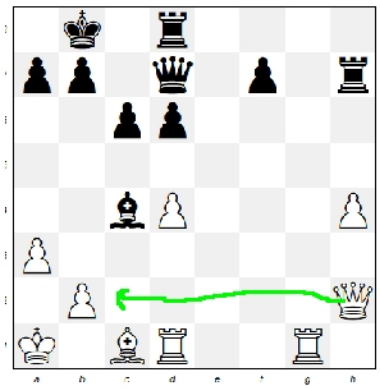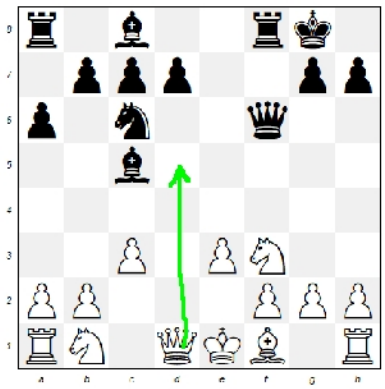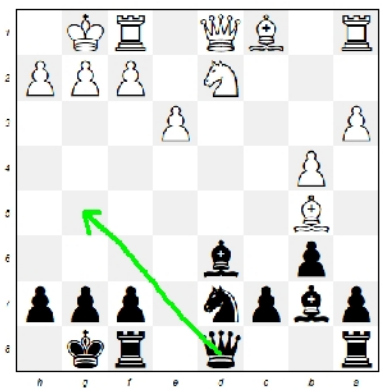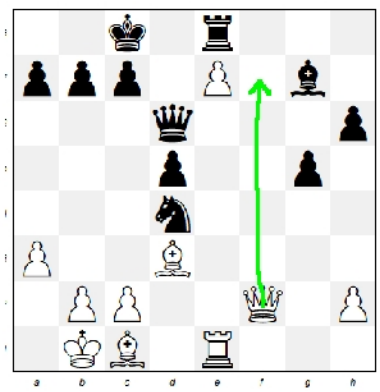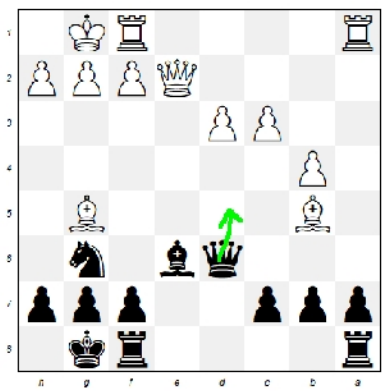
Doppelangriff