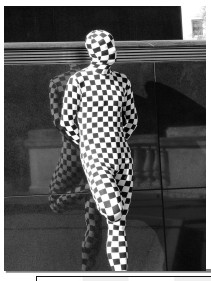

Angreifen
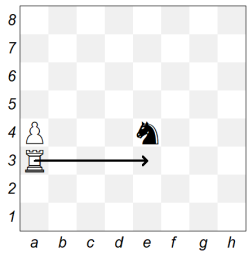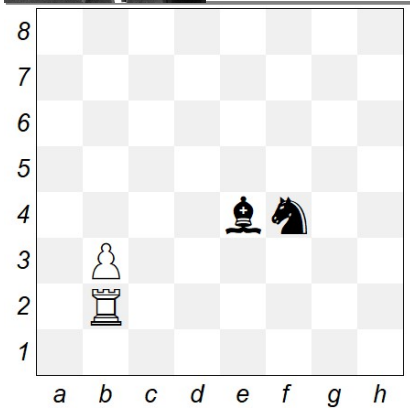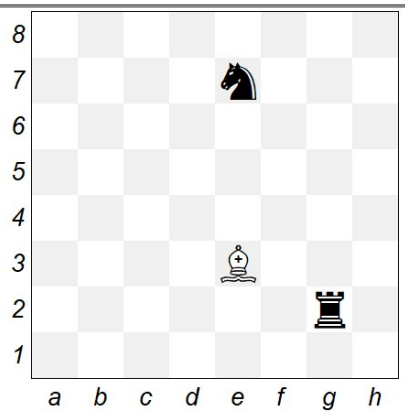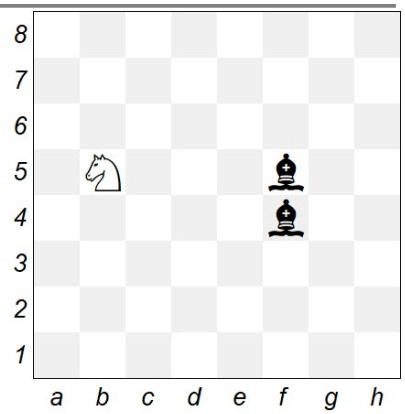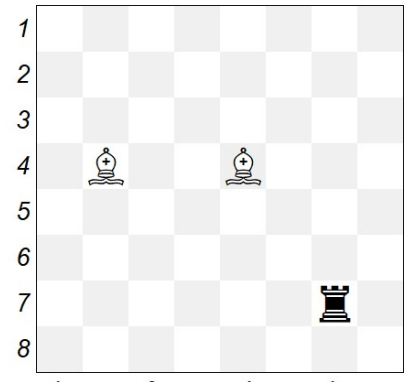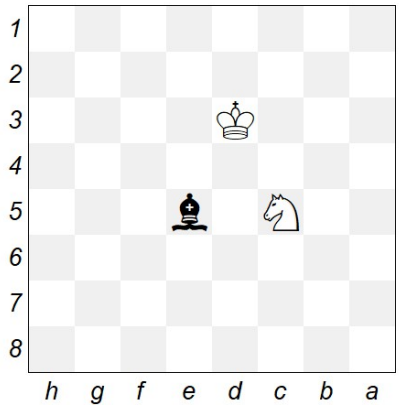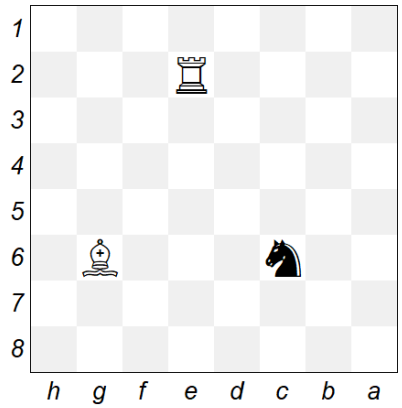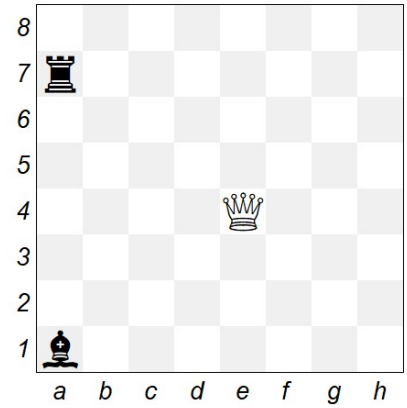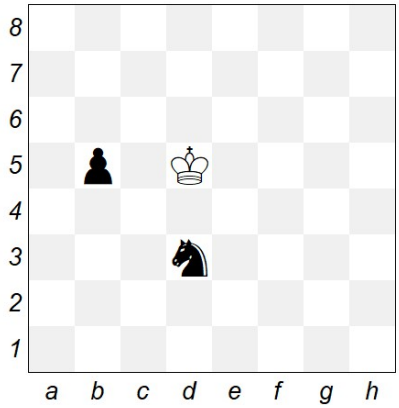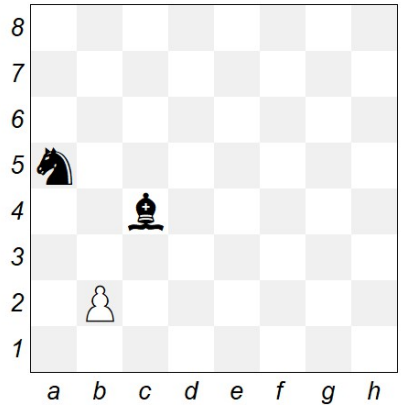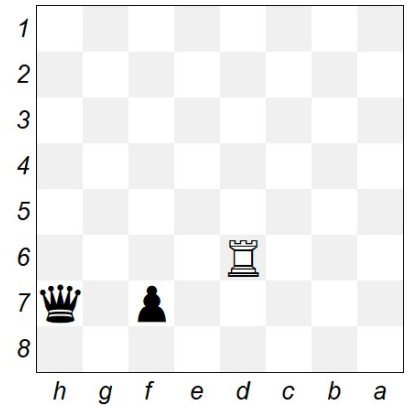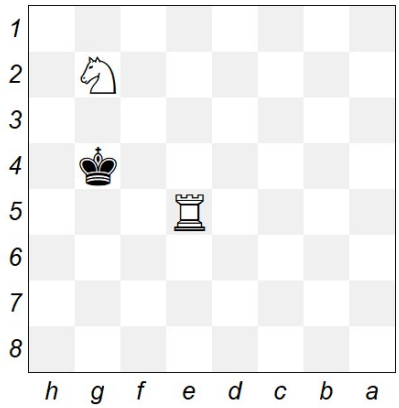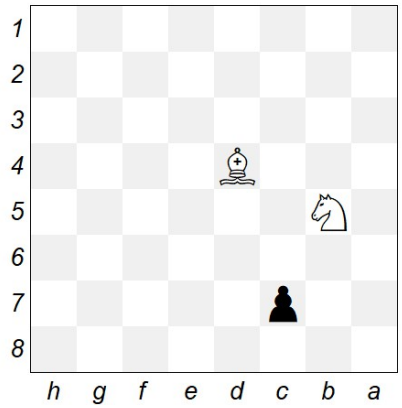
Bedrohe eine Figur!